

Scanner Instructions

(SUGGESTED WORKFLOW)

PRE-SCAN INSTRUCTIONS

Step

1

Login to your **VirtuoVivo** account.

Step

2

If the patient is a **current patient** of your practice:

- ♦ Go to the VirtuoVivo WorkSpace – scheduled patients will be shown here.

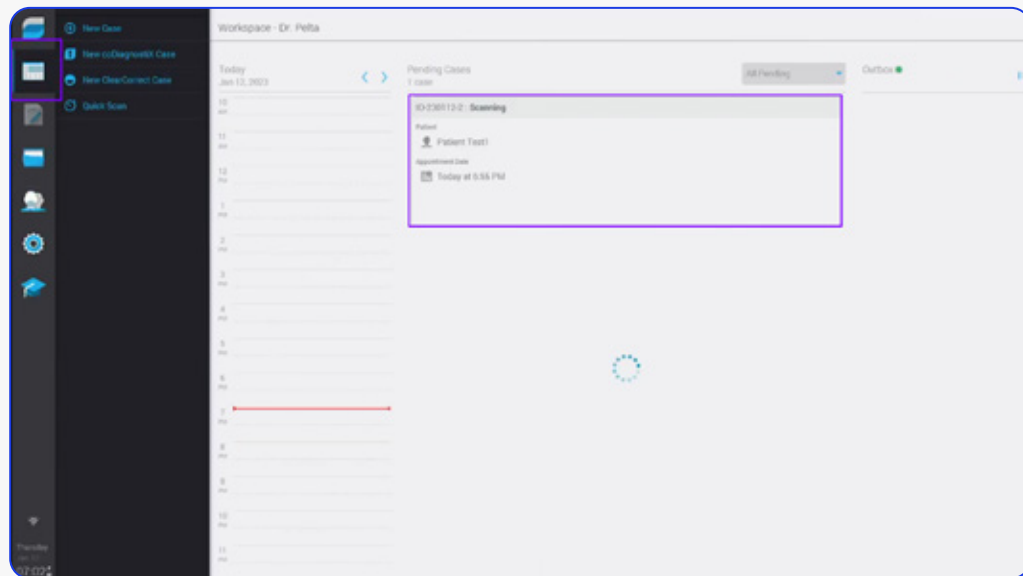

Scanner Instructions

(SUGGESTED WORKFLOW)

Step

3

If the patient is a **new patient** to your practice:

- ♦ a. Go to the Patient & Dentist Management screen – press the **New Patient button**.

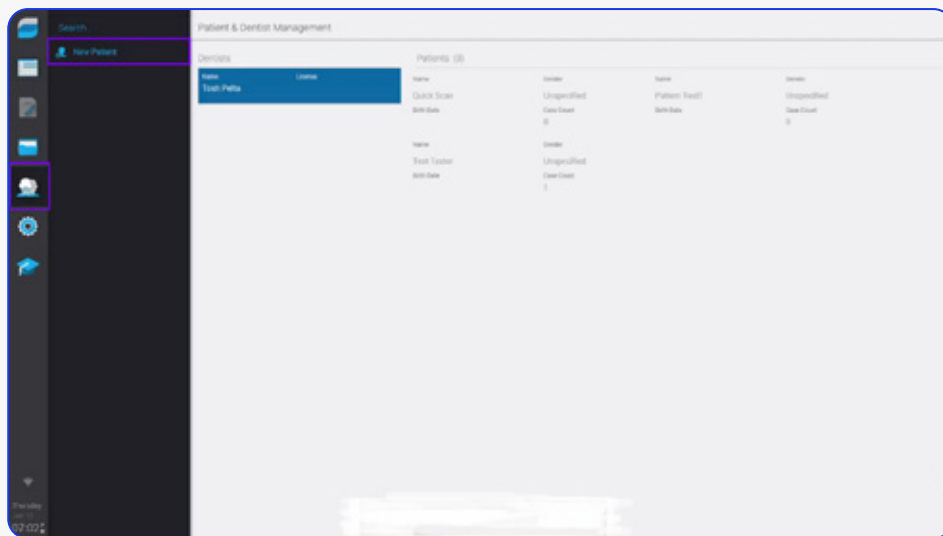

- ♦ b. Fill in the required patient information (First and last name) and press **Save**.

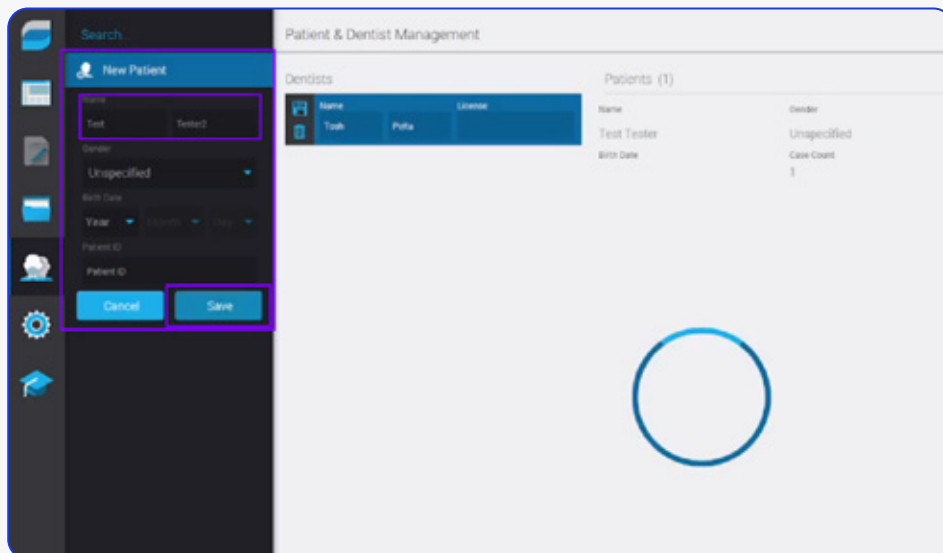

Scanner Instructions

(SUGGESTED WORKFLOW)

Step

3

— ♦ c. Press on the new patient card to assign a doctor to the patient.

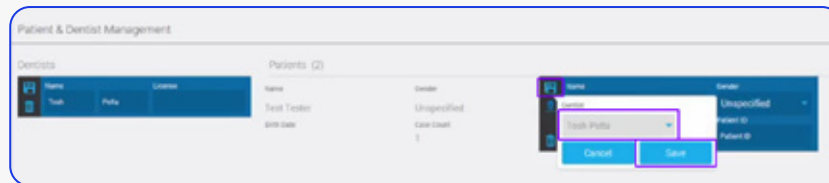
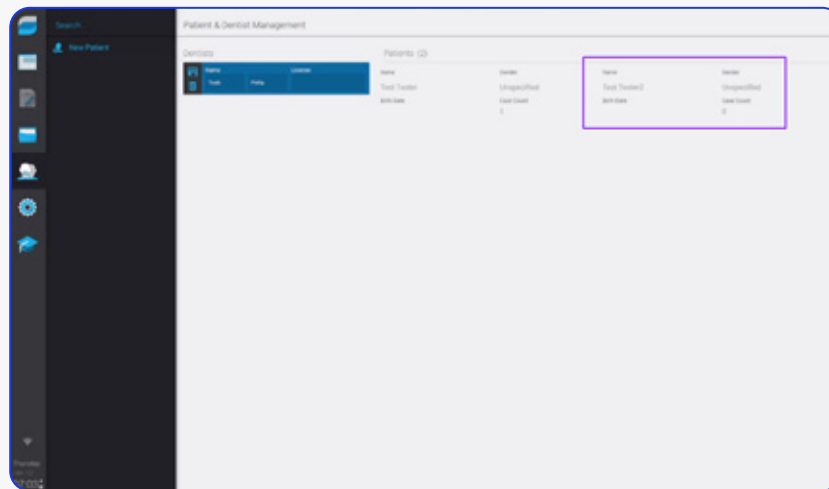

Step

4

You'll be taken back to the Workspace screen, from here press **New Case.**

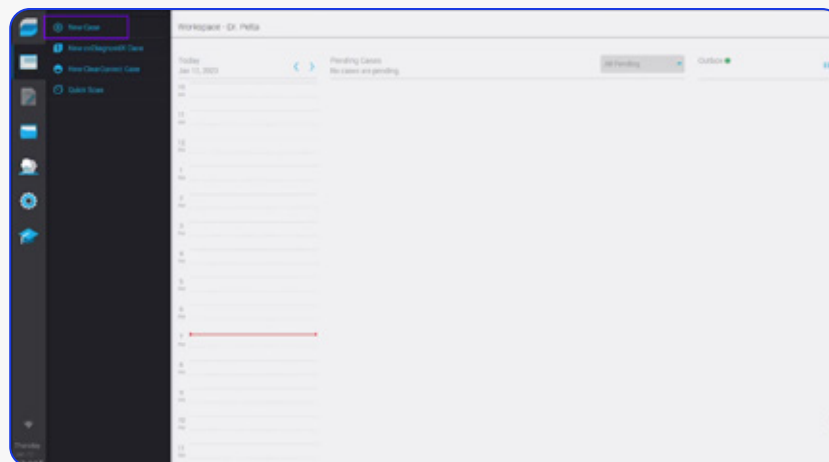

Scanner Instructions

(SUGGESTED WORKFLOW)

Step

4

- ✦ a. Press **"Tap to Add Patient"** and type in the patient's name and select the patient's name from the list.



- ✦ b. Ensure that **"No Treatment Plan"** is selected from the treatment options before proceeding.

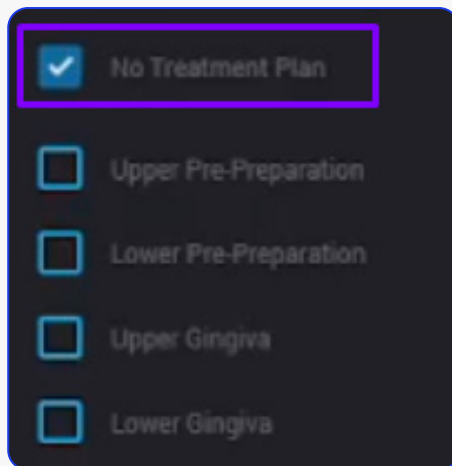

- ✦ c. Press **Next** to proceed to scanning.

Scanner Instructions

(SUGGESTED WORKFLOW)

SCAN INSTRUCTIONS

Step

1

Scan patient's lower and upper arches, and obtain a single occlusion scan as described in the [Proclaim Scanning Guide](#).

Step

2

If needed, allow the scanner tip to heat up. This can take a few minutes.

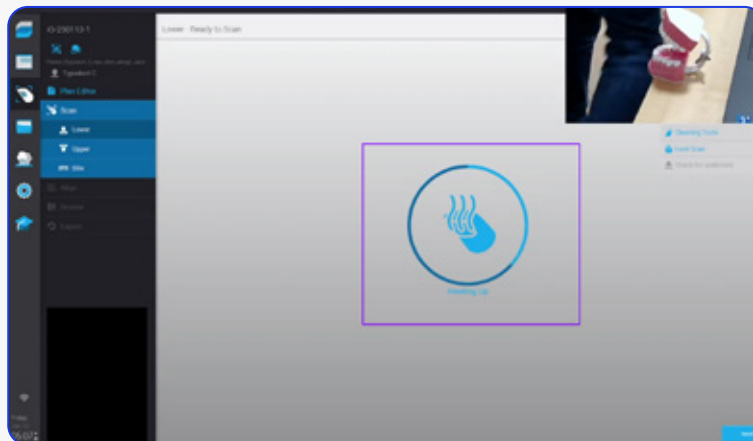

Step

3

To start scanning and stop scanning, Press the [Pause/Start button](#) and simply start scanning the patient's teeth, starting on the terminal molar.

— + A "rock and roll" strategy is suggested for use with [VirtuoVivo](#).

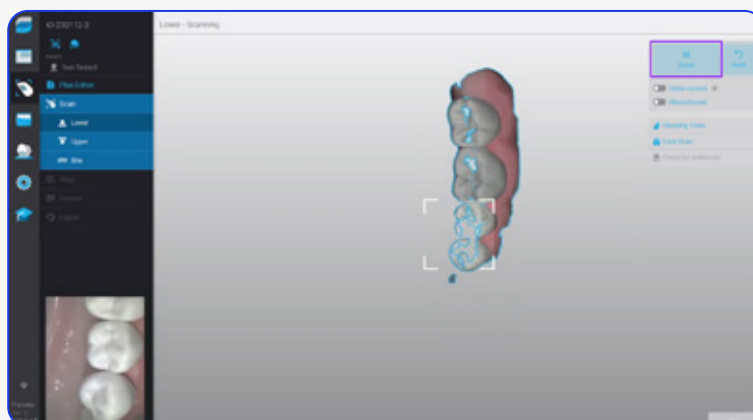

Scanner Instructions

(SUGGESTED WORKFLOW)

Step
4

When conducting the Bite scan, ensure Auto Alignment by continuing to scan until both arches align in the correct position.

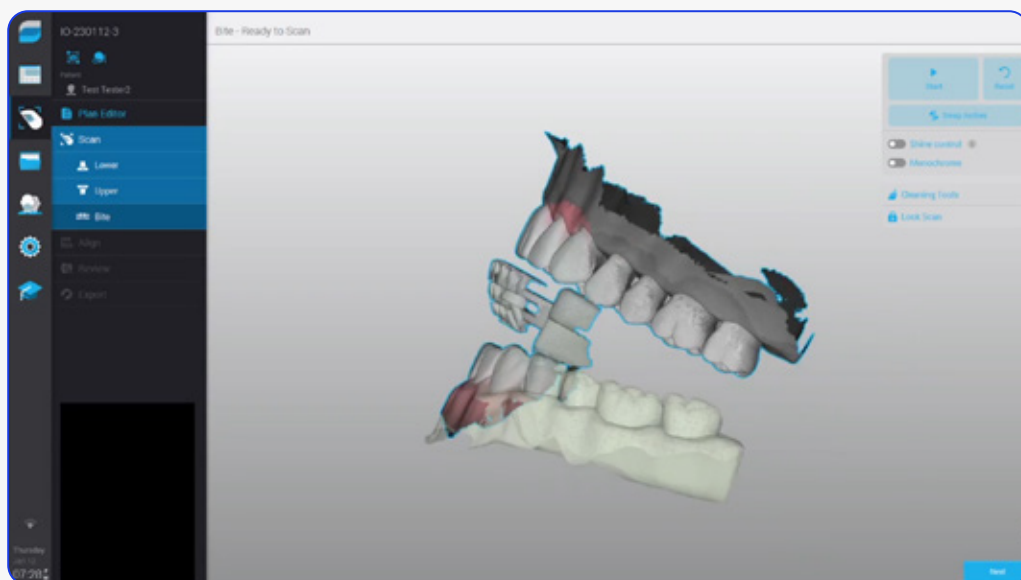
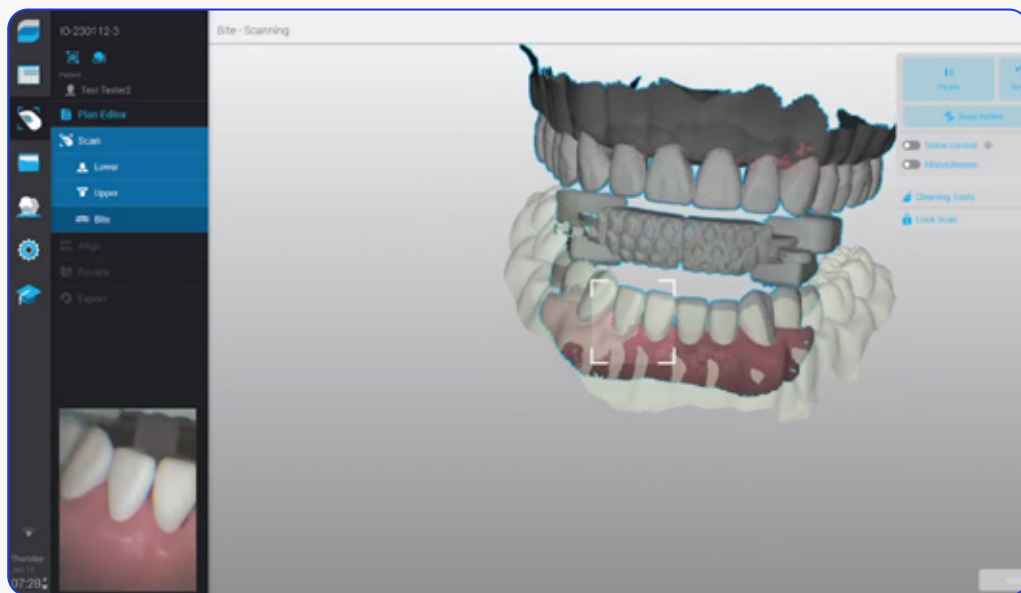

Scanner Instructions

(SUGGESTED WORKFLOW)

EXPORTING STL FILES

Step

1

Choose Export type: **Local**.

Step

2

Press **Export**.

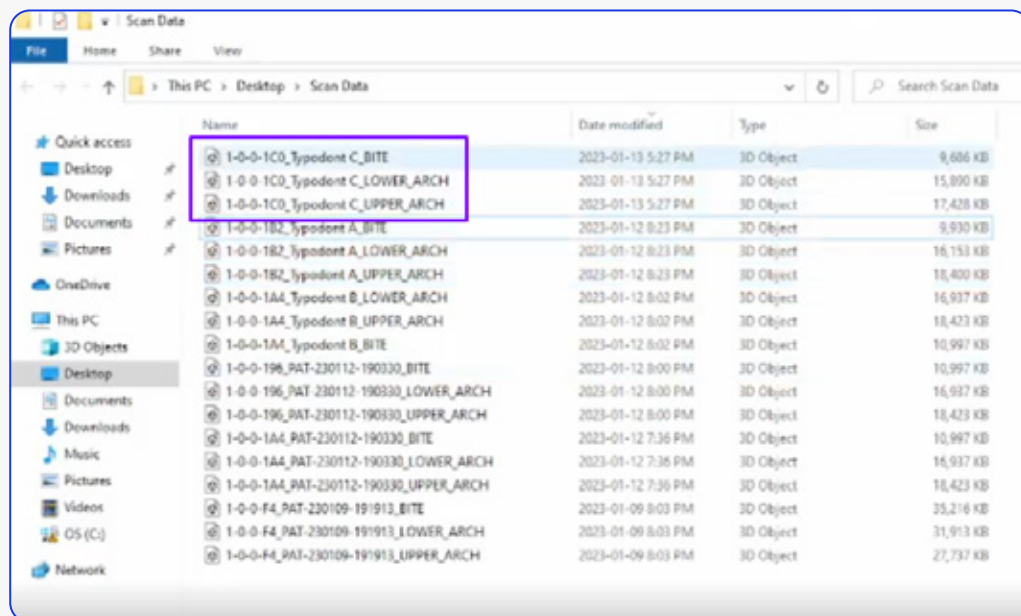

UPLOADING TO PROCLAIM CONNECT

Step

1

Log into **Proclaim Connect** and follow [this link](#) for instructions on how to upload scans.