

# Primescan Scanner Instructions

(SUGGESTED WORKFLOW)

## PRE-SCAN INSTRUCTIONS

Step

1

Select **"Add New Patient"**, and enter requested patient information.

Step

2

Proceed to **"Scan"**.

## SCAN INSTRUCTIONS

Step

1

Scan patient's lower and upper arches, and obtain a single occlusion scan as described in the **Proclaim Scanning Guide**. It is recommended to skip the second occlusion. Ensure auto-alignment of arches.

# Primescan Scanner Instructions

(SUGGESTED WORKFLOW)

## EXPORTING STL FILES

Make sure to export only one patient scan at a time – otherwise the arches could be stacked in the exported files and thus not show the bite placement, which makes the files unusable.

Step

1

Note that in order to advance to the **"Model"** phase, it may be necessary to select a tooth. **"Auto-detect"** as Restoration Type and **"Biogeneric individual"** is suggested.

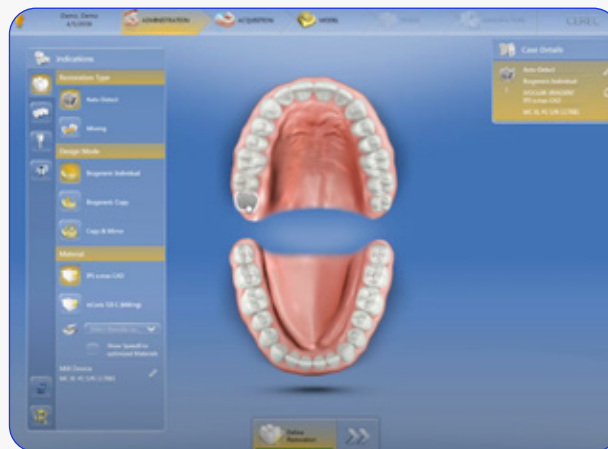

Step

2

Navigate to the **"Model"** phase. Select the arrow in the top left corner, and select **"Export"**.



# Primescan Scanner Instructions

(SUGGESTED WORKFLOW)

## SCAN INSTRUCTIONS

Step

**3**

A pop-up window will appear. Enter the file name, select your file location, and export as **"STL files"**. Select reduced resolution. Select **"Export"**.

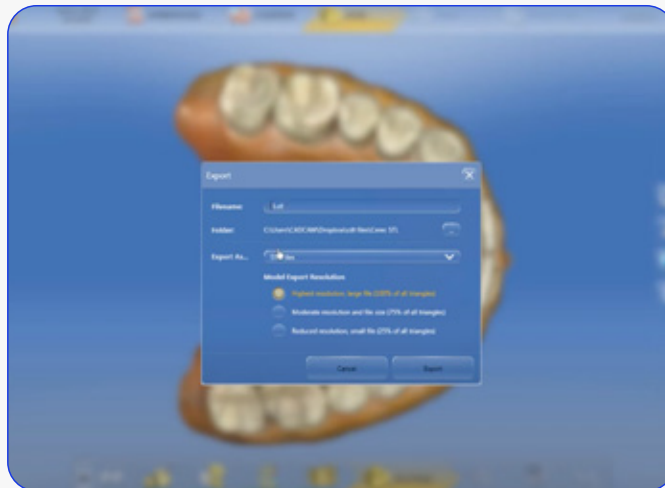

Step

**4**

Your files will be present in the selected folder.

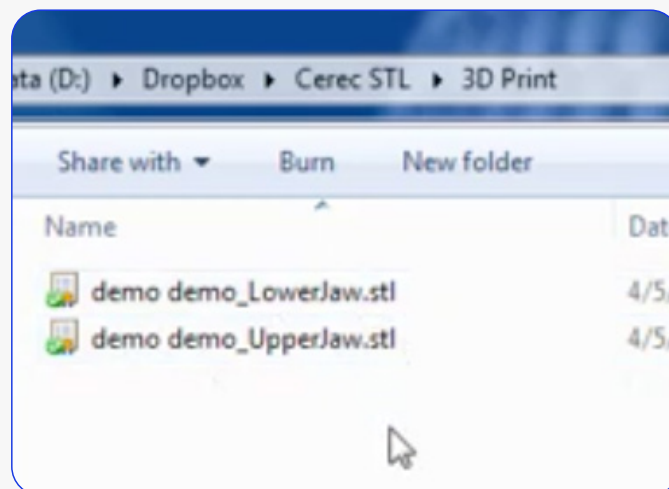

# Primescan Scanner Instructions

(SUGGESTED WORKFLOW)

## UPLOADING TO PROCLAIM CONNECT

Step

**1**

Log into **Proclaim Connect** and follow [this link](#) for instructions on how to upload scans.