

Dexis/Carestream Scanner Instructions

(SUGGESTED WORKFLOW)

PRE-SCAN INSTRUCTIONS

Step

1

Current patient account:

- + To select a **current patient**, type their name into the search bar and select the patient's name.

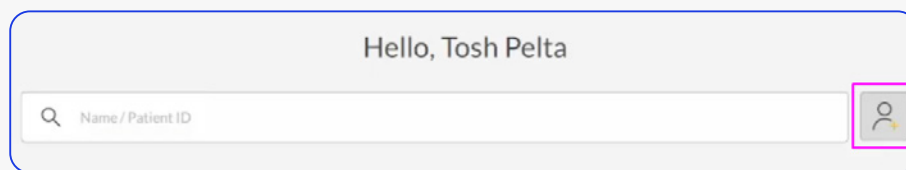

Step

2

New patient account creation:

- + a. To create a **new patient** account, press the **"+" button**.
- + b. Fill in the required patient information.



Note:

The Patient ID is a unique string created by the ScanFlow software can optionally be changed according to your practices.

Step

3

- After inputting the patient's information, press the **"Scan" button** to initialize the process to start scanning the patient.

Dexis/Carestream Scanner Instructions

(SUGGESTED WORKFLOW)

SCAN INSTRUCTIONS

Step

1

Scan patient's lower and upper arches, and obtain a single occlusion scan as described in the [Proclaim Scanning Guide](#). It is recommended to skip the second occlusion.

Step

2

Once the upper, lower and single-occlusion scans are taken, ensure that the arches look properly aligned in bite relation.

- + a. If they do not appear properly aligned, delete the occlusion scan and redo the single-occlusion scan.
- + b. If the alignment looks good, proceed by pressing the [Check button](#).

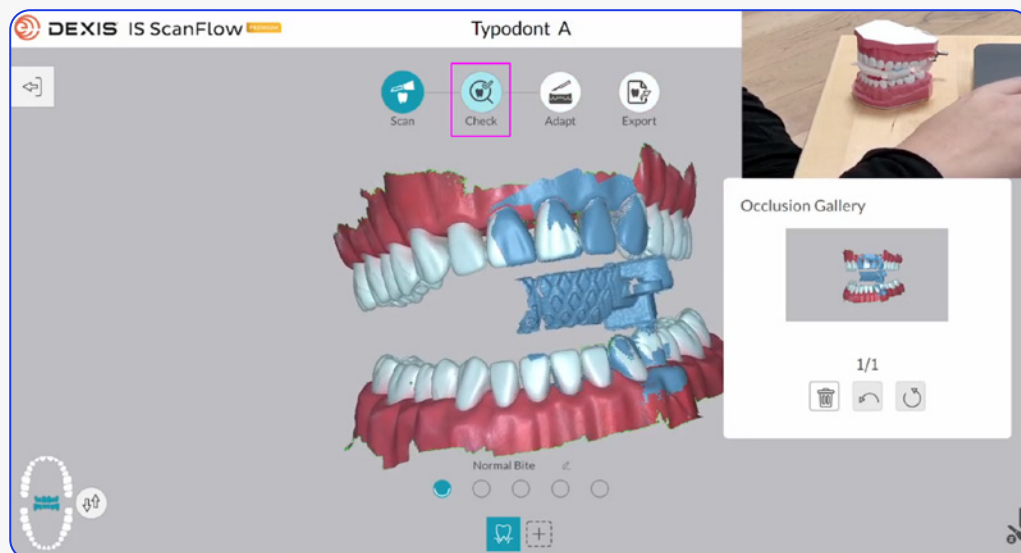

Dexis/Carestream Scanner Instructions

(SUGGESTED WORKFLOW)

Step
3

Allow the bite registration scan to process.

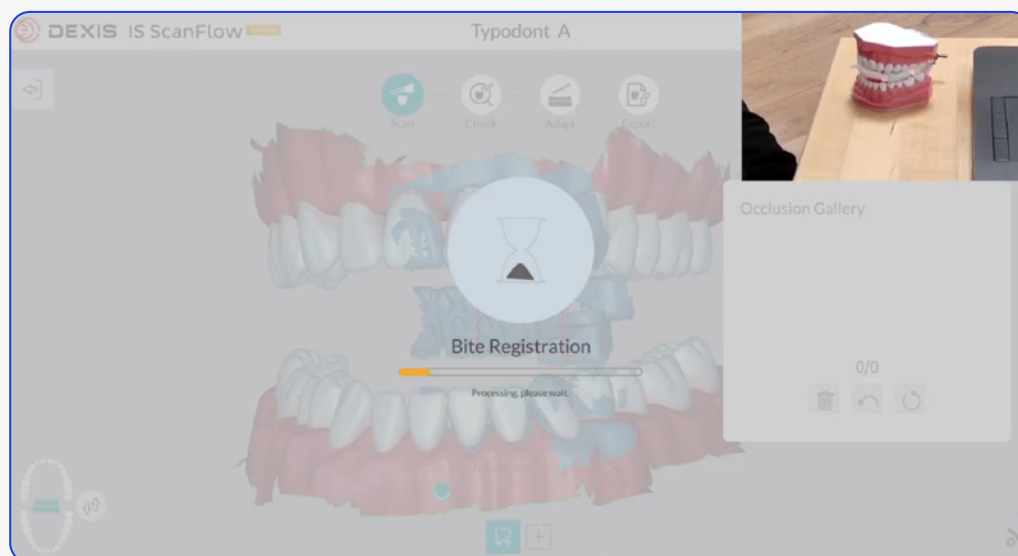

Step
4

Select **Scanning Area** before proceeding.

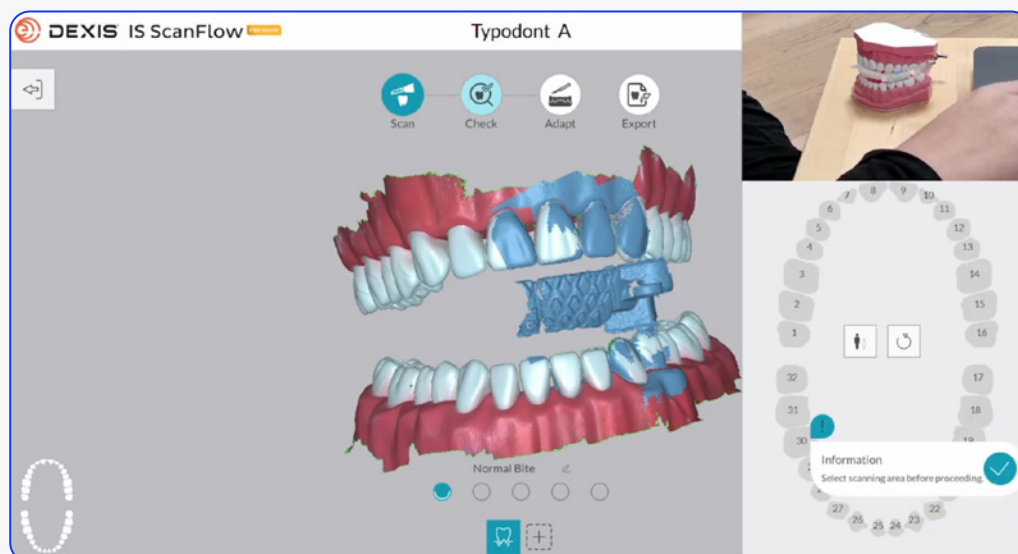

Dexis/Carestream Scanner Instructions

(SUGGESTED WORKFLOW)

Step
4

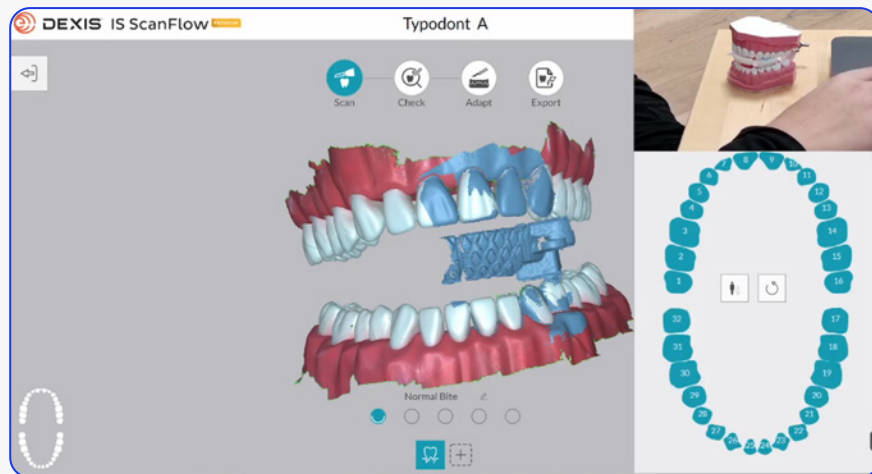
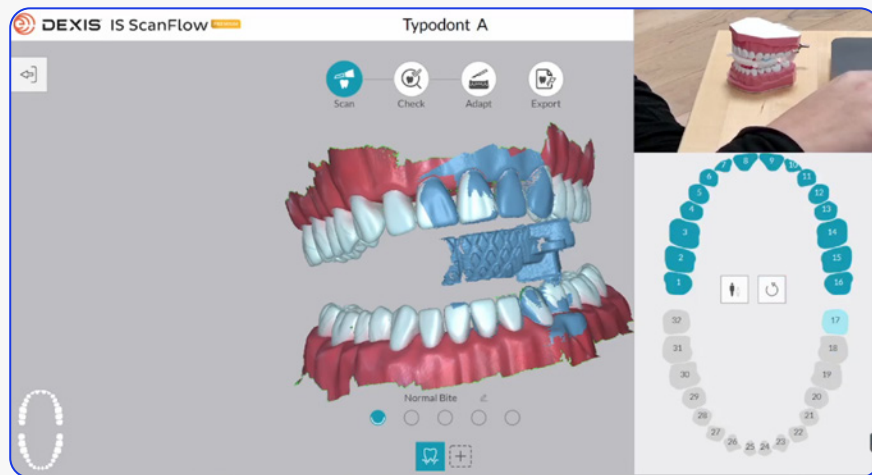
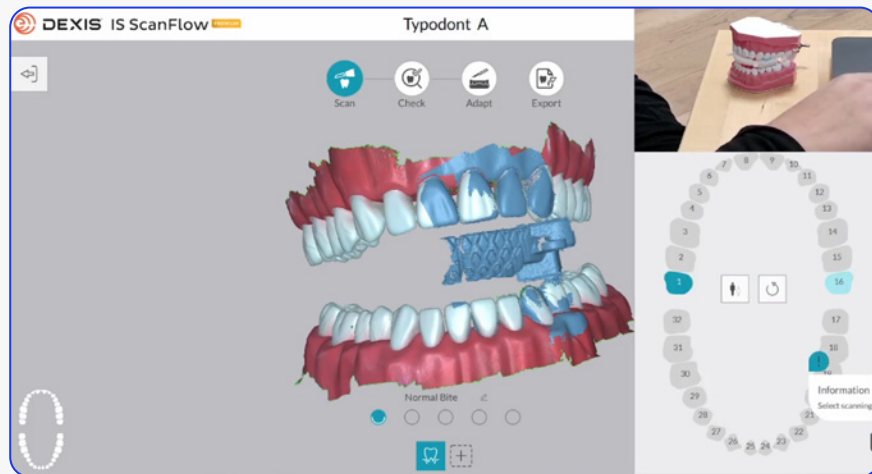

Dexis/Carestream Scanner Instructions

(SUGGESTED WORKFLOW)

Step

5

Once tooth selection is successful, press the **Check button** again.

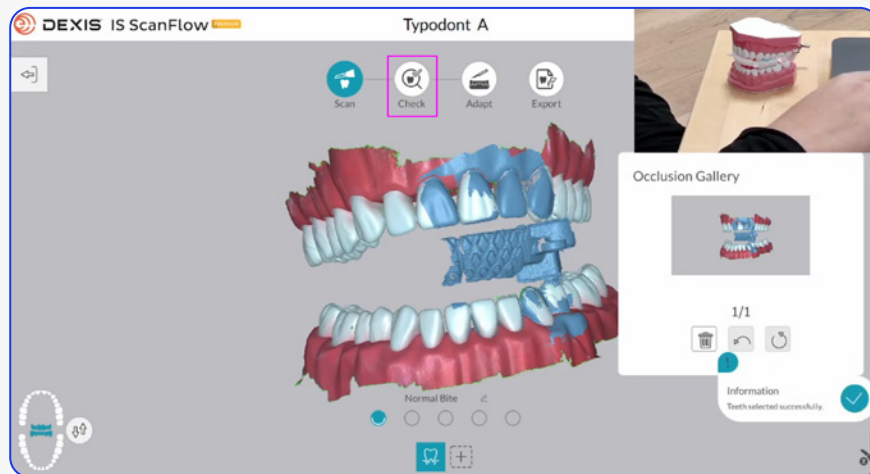

EXPORTING STL FILES

Step

1

On the Refine Analysis screen, select the **Resolution option STD** (standard preferred).

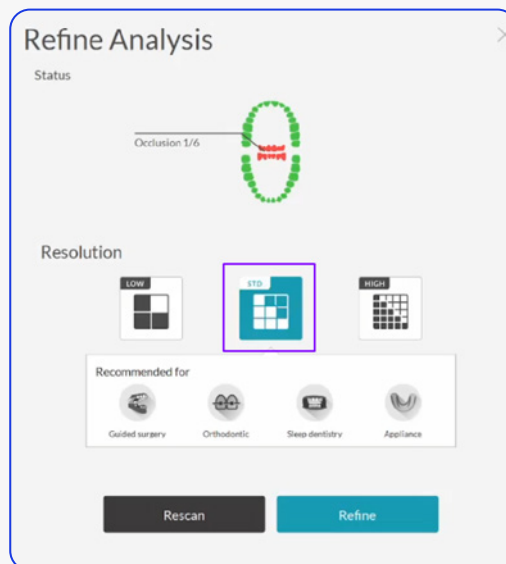

Note:

Below each option states the recommended use case for each resolution.

Dexis/Carestream Scanner Instructions

(SUGGESTED WORKFLOW)

Step

2

After the scans have been refined (post-processing), ensure that the arches still look well aligned, and proceed by pressing the **Export button**.

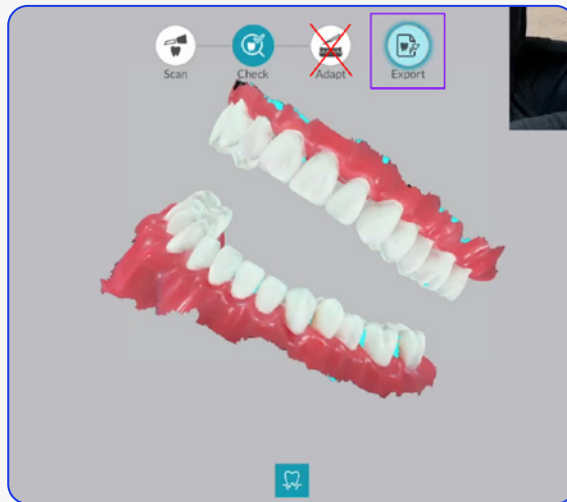

Step

3

On the Export screen, press the **Save As button** (floppy disk icon) to save the STL files locally onto your hard drive.

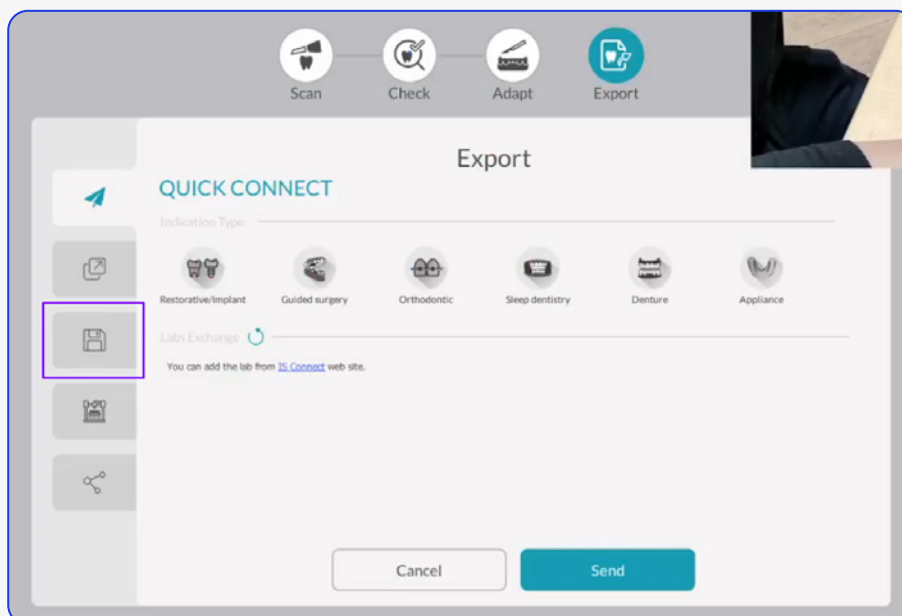

Dexis/Carestream Scanner Instructions

(SUGGESTED WORKFLOW)

Step

4

Ensure that **"Automatically open target directory after saving."** is checked on so that the containing folder opens automatically.

— ♦ Select STL as the export format.

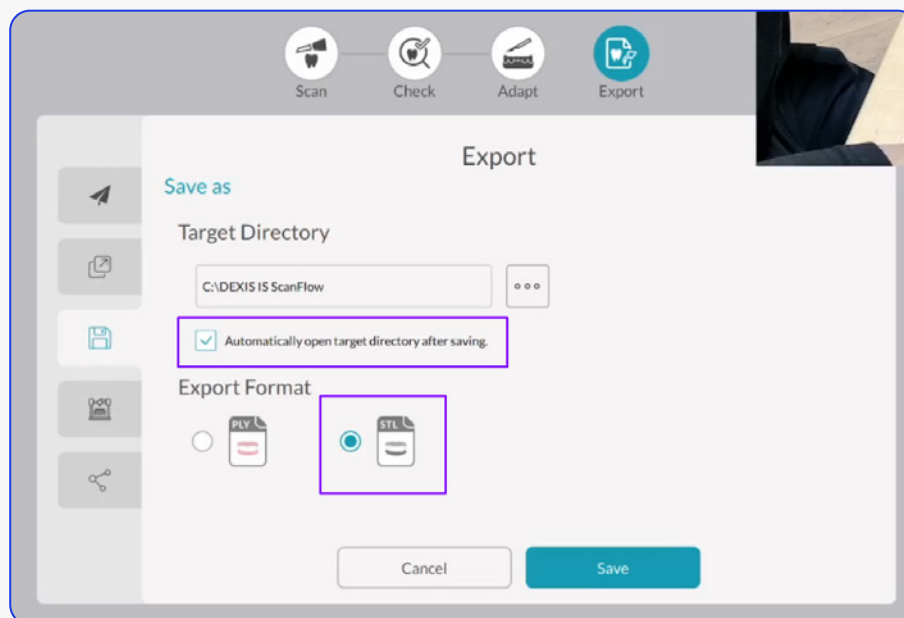

Step

5

Click **"Save"** and wait for the exporting process.

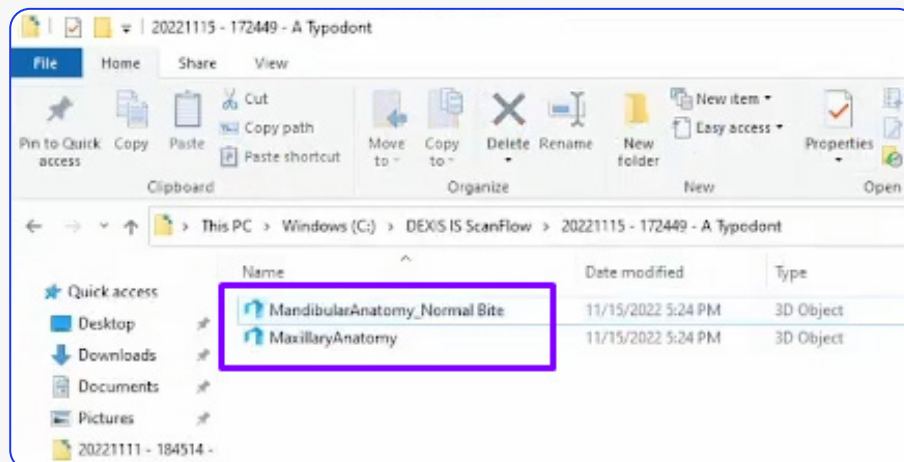

Dexis/Carestream Scanner Instructions

Proclaim[™]
Custom-Jet Oral Health System

(SUGGESTED WORKFLOW)

UPLOADING TO PROCLAIM CONNECT

Step

1

Log into [Proclaim Connect](#) and follow [this link](#) for instructions on how to upload scans.