

Bite Scan Instructions

VIEWING BITE SCAN WITH ITERO

Step
1

Select "Patients"

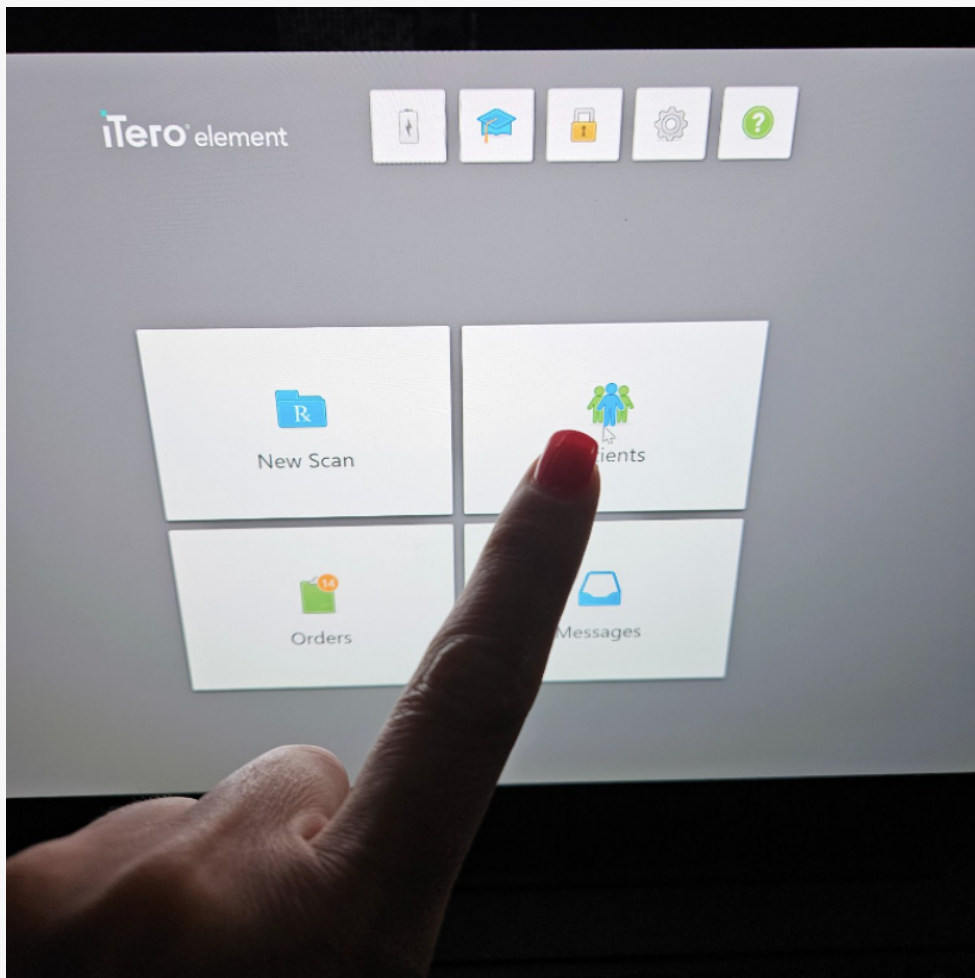

Bite Scan Instructions

VIEWING BITE SCAN WITH ITERO

Step
2

Select the patient name

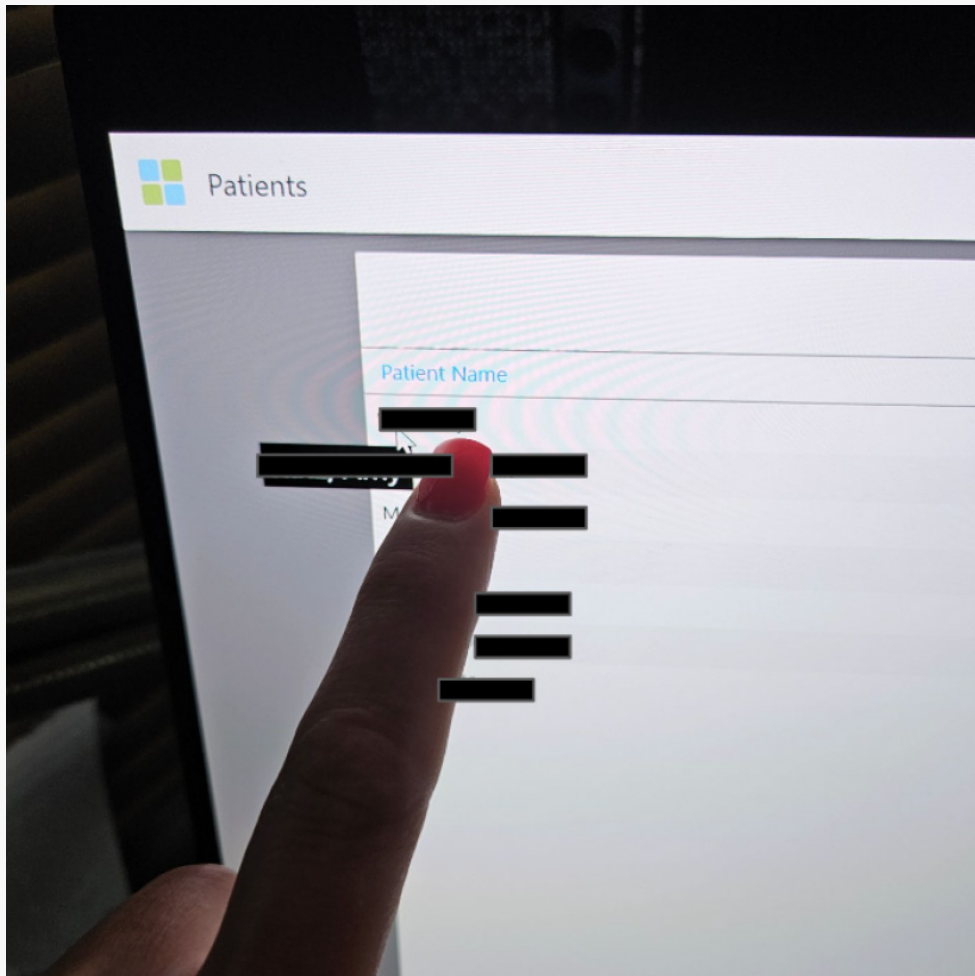

Bite Scan Instructions

VIEWING BITE SCAN WITH ITERO

Step
3

Choose the appropriate study model / scan date from the list, and select "View Scans"

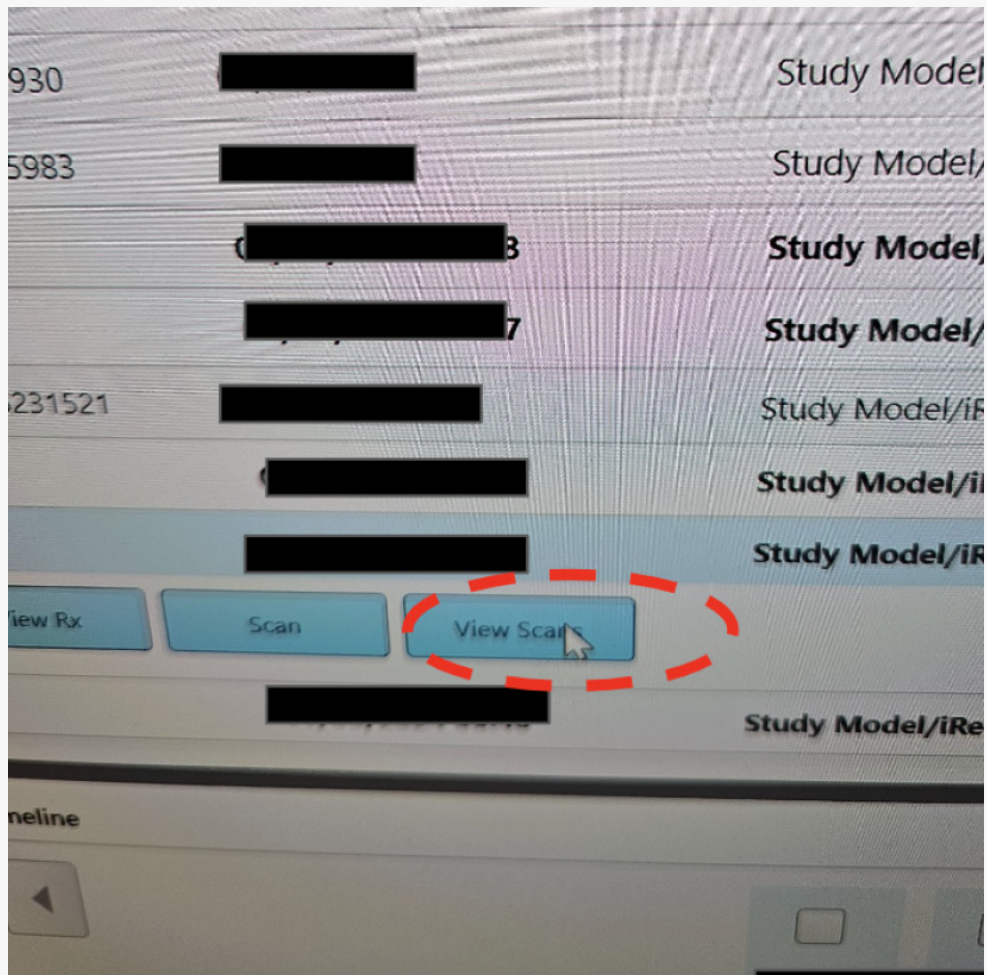

Bite Scan Instructions

VIEWING BITE SCAN WITH ITERO

Step
4

Click "Ignore" on the **Additional Bite Scan Required** pop-up.

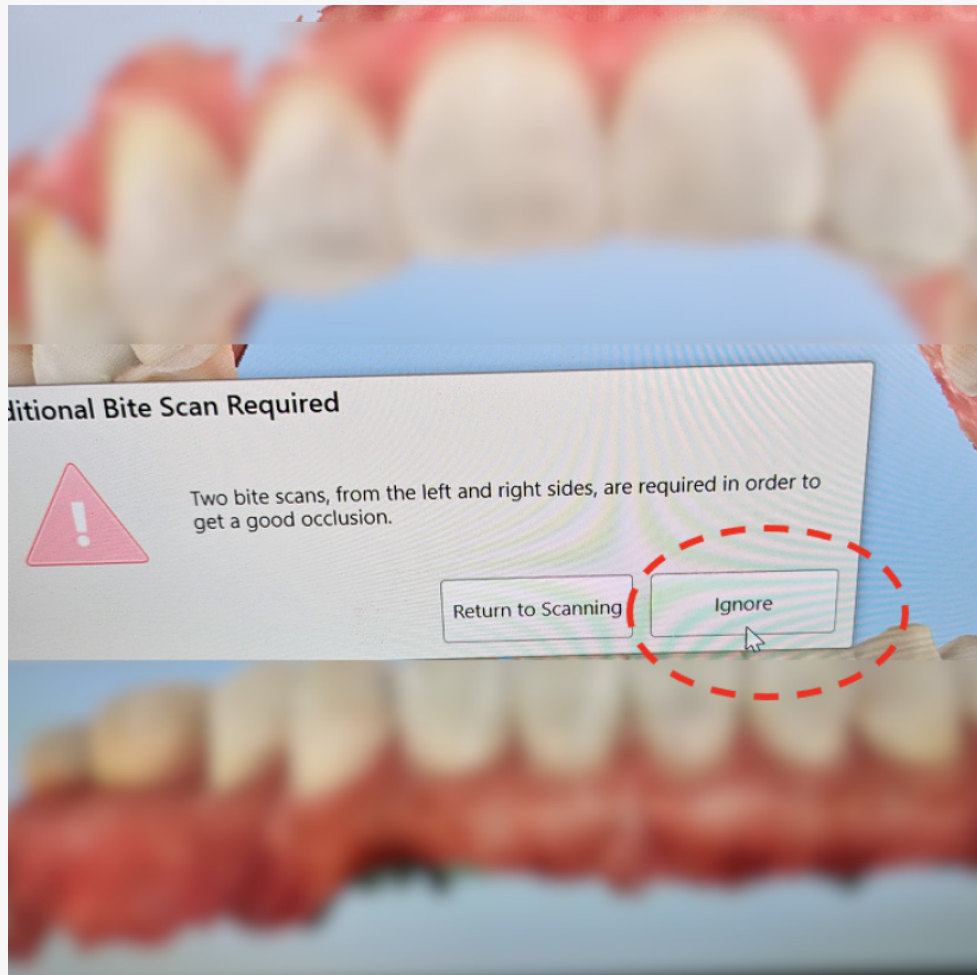

Bite Scan Instructions

VIEWING BITE SCAN WITH ITERO

Step
5

The bite scan should appear superimposed on top of the arches

Note the bite scan has sufficient scan data on the upper and lower arches, as well as the shim, to allow proper alignment.

It is not necessary to scan the bite surface near posterior teeth; anterior scan should be sufficient.

