

Viewing Bite Scan Instructions

VIEWING BITE SCAN WITH ITERO

Step
1

Select "Patients"

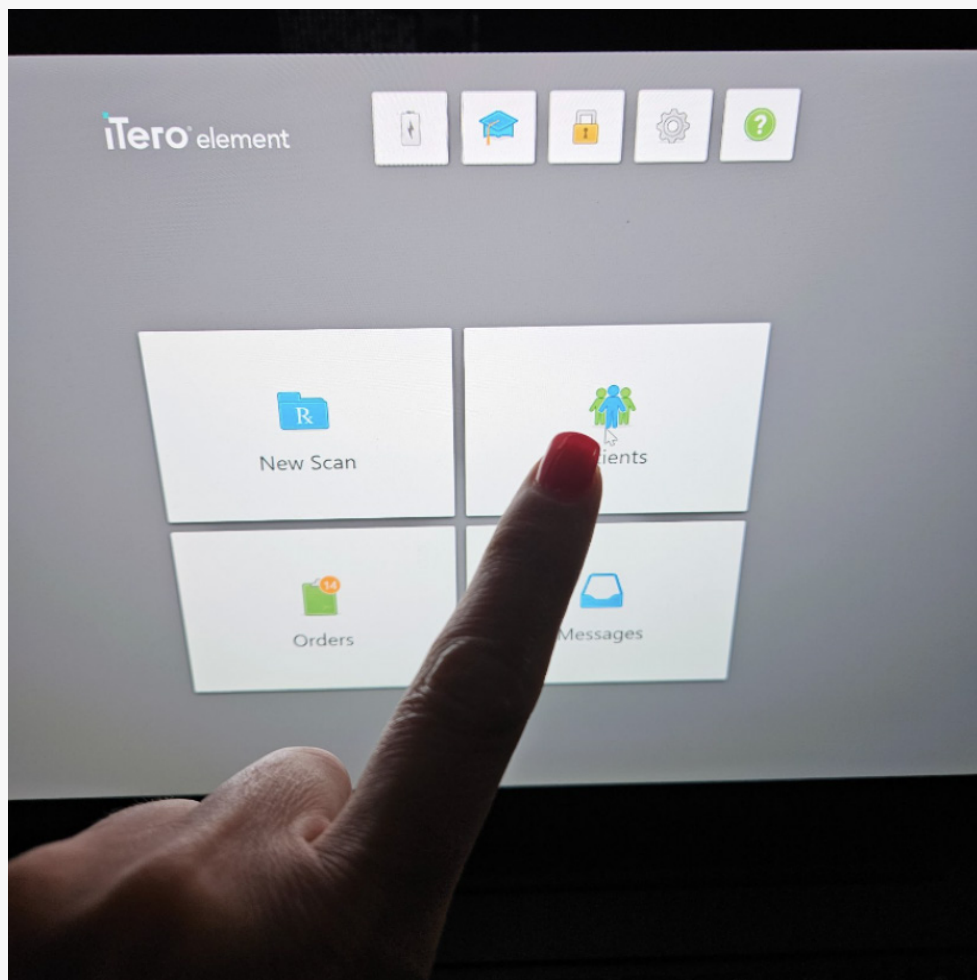

Viewing Bite Scan Instructions

VIEWING BITE SCAN WITH ITERO

Step
2

Select the patient name

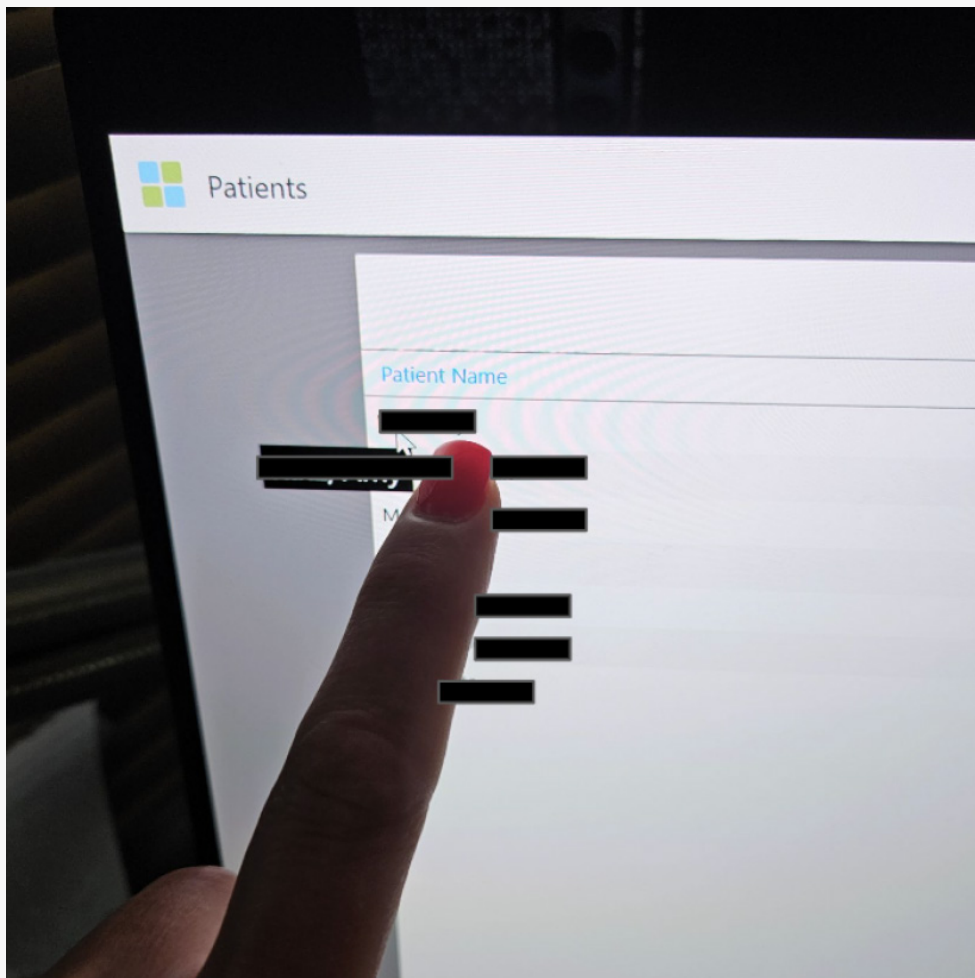

Viewing Bite Scan Instructions

VIEWING BITE SCAN WITH ITERO

Step
3

Choose the appropriate study model / scan date from the list, and select "View Scans"

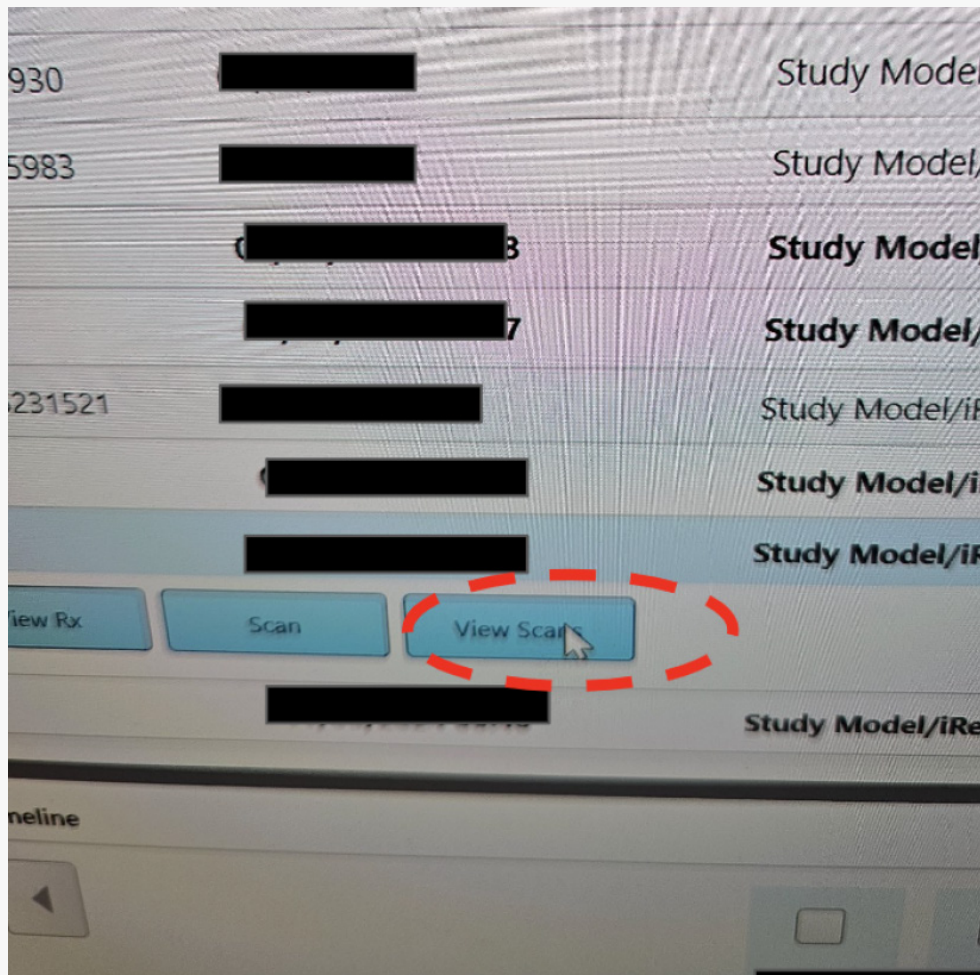

Viewing Bite Scan Instructions

VIEWING BITE SCAN WITH ITERO

Step
4

Click "Ignore" on the **Additional Bite Scan Required** pop-up.

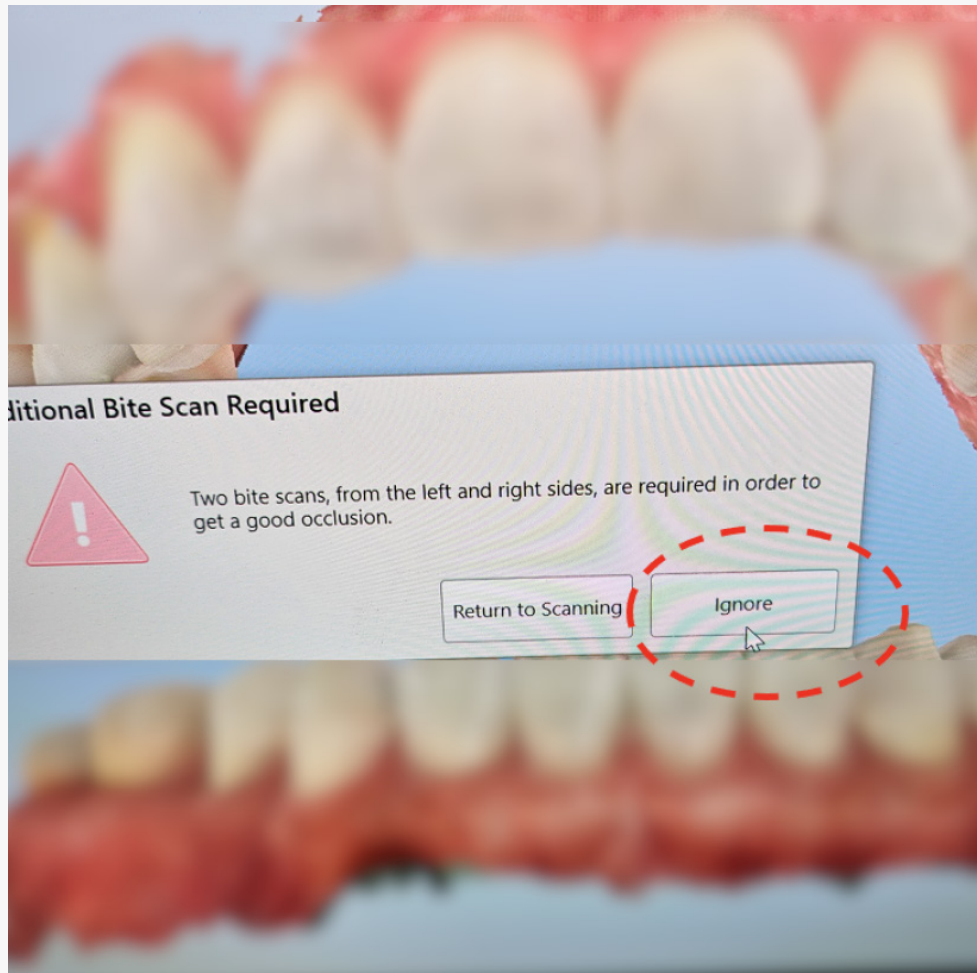

Viewing Bite Scan Instructions

VIEWING BITE SCAN WITH ITERO

Step
5

The bite scan should appear superimposed on top of the arches.

Note the bite scan has sufficient scan data on the upper and lower arches, as well as the shim, to allow proper alignment.

It is not necessary to scan the bite surface near posterior teeth; anterior scan should be sufficient.

