

Carestream Scanner Instructions (Suggested Workflow)

Pre-Scan Instructions

Step 01

Current patient account:

- a. To select a current patient, type their name into the search bar and select the patient's name.

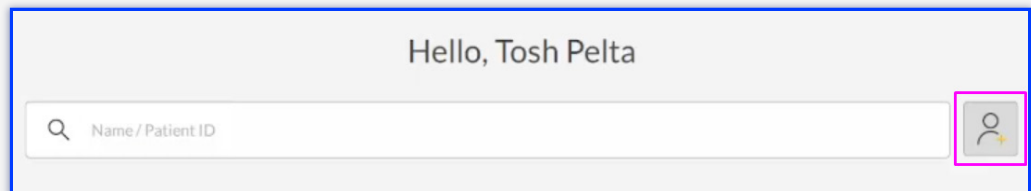

The screenshot shows a user interface with a header "Hello, Tosh Pelta". Below it is a search bar with a magnifying glass icon and the placeholder text "Name / Patient ID". To the right of the search bar is a button with a person icon and a plus sign, which is highlighted with a pink box.

Step 02

New patient account creation:

- a. To create a new patient account, press the "+" button.

Step 02

- b. Fill in the required patient information.

Note: the Patient ID is a unique string created by the ScanFlow software can optionally be changed according to your practices.



The screenshot shows a 'Create Patient' dialog box with the following fields and options:

- First Name***: Text input field containing 'First Name'. This field is highlighted with a pink border.
- Middle Name**: Text input field containing 'Middle Name'.
- Last Name***: Text input field containing 'Last Name'. This field is highlighted with a pink border.
- Date of Birth**: Text input field containing 'YYYY/MM/DD' with a calendar icon on the right.
- Gender**: Three radio button options: 'Male', 'Female', and 'Other'.
- Patient ID***: Text input field containing the unique string '2e2cdb8f5048413599a0'.

At the bottom of the dialog are two buttons: 'Cancel' and 'Create'.

Step 03

After inputting the patient's information, press the "Scan" button to initialize the process to start scanning the patient.

Scan Instructions

Step 01

Scan patient's lower and upper arches, and obtain a single occlusion scan as described in the [Proclaim Scanning Guide](#). It is recommended to skip the second occlusion.

Step 02

Once the upper, lower and single-occlusion scans are taken, ensure that the arches look properly aligned in bite relation.

- a. If they do not appear properly aligned, delete the occlusion scan and redo the single-occlusion scan.
- b. If the alignment looks good, proceed by pressing the Check button.

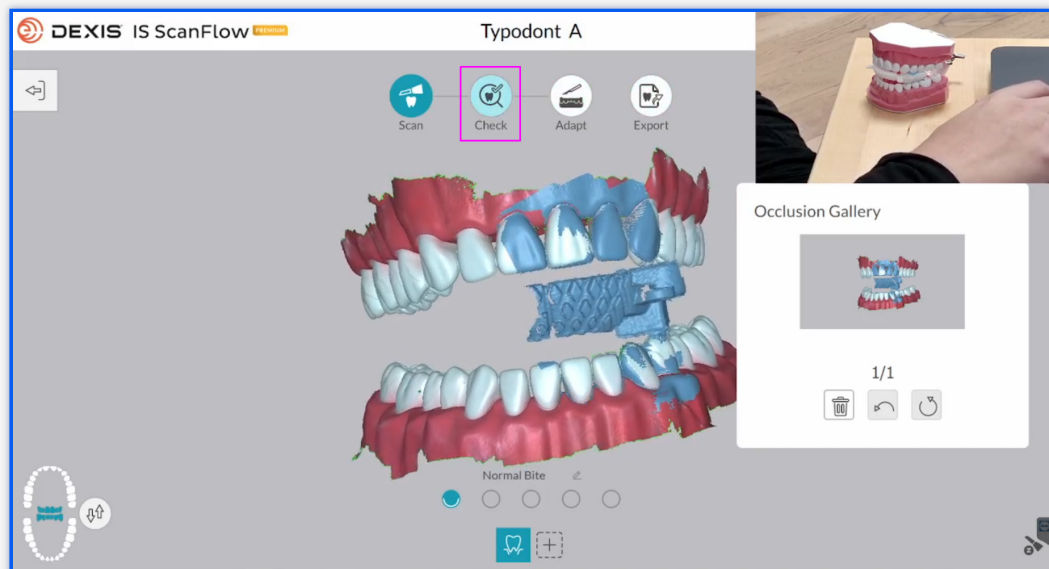

Step 03

Allow the bite registration scan to process.

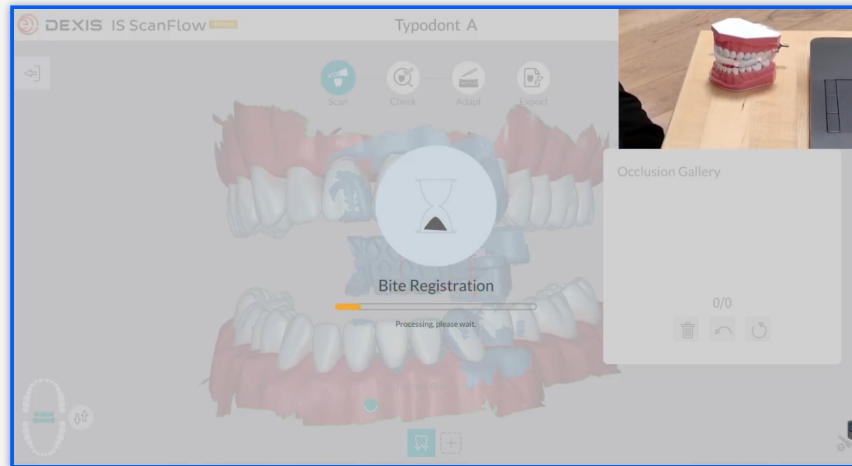

Step 04

Select Scanning Area before proceeding.

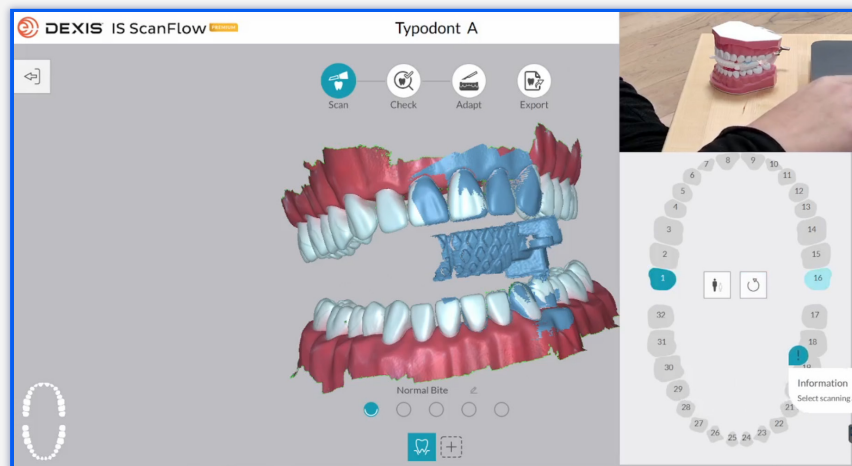
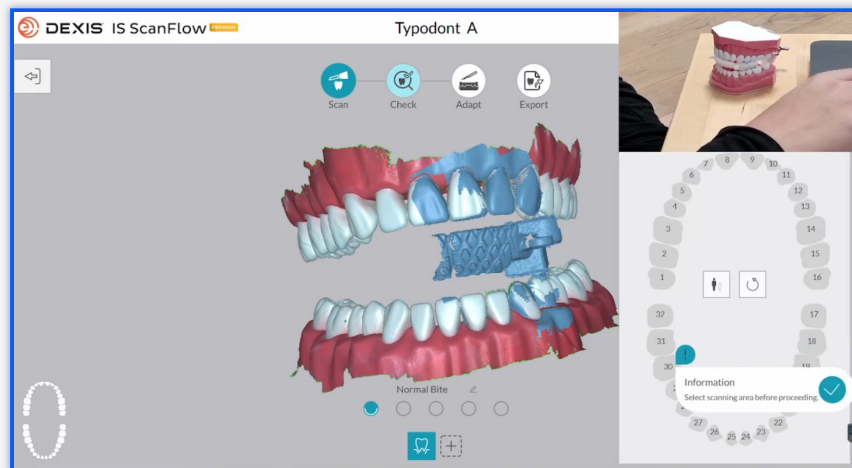

Step 04

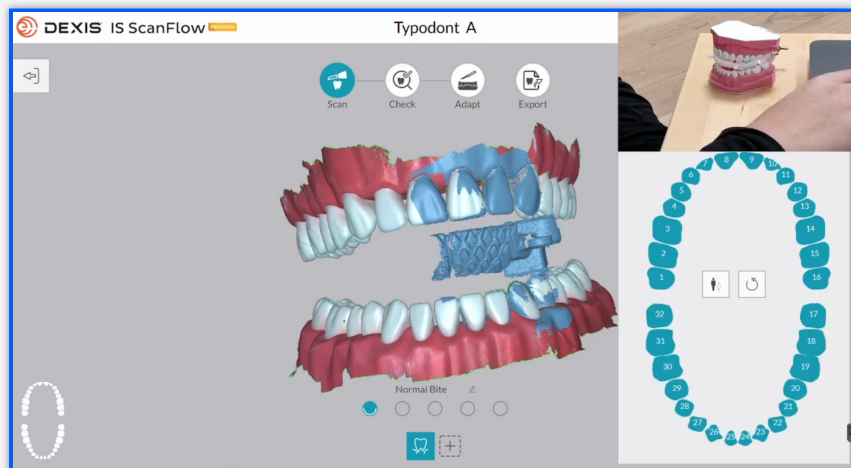
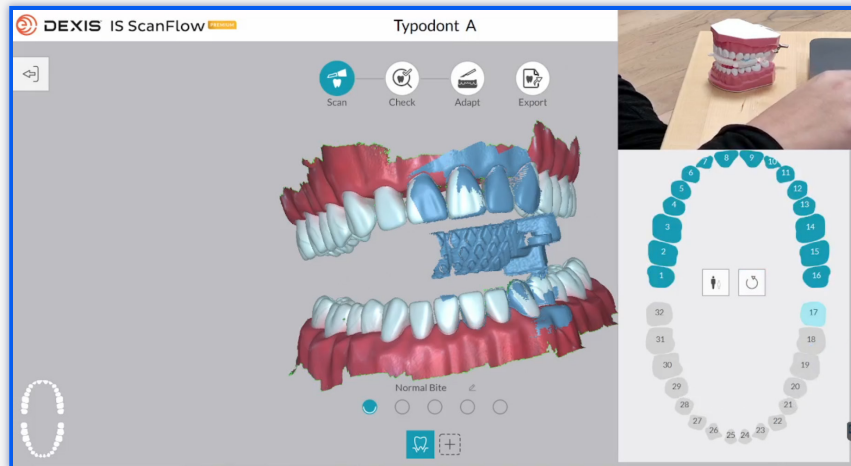

Step 05

Once tooth selection is successful, press the Check button again.

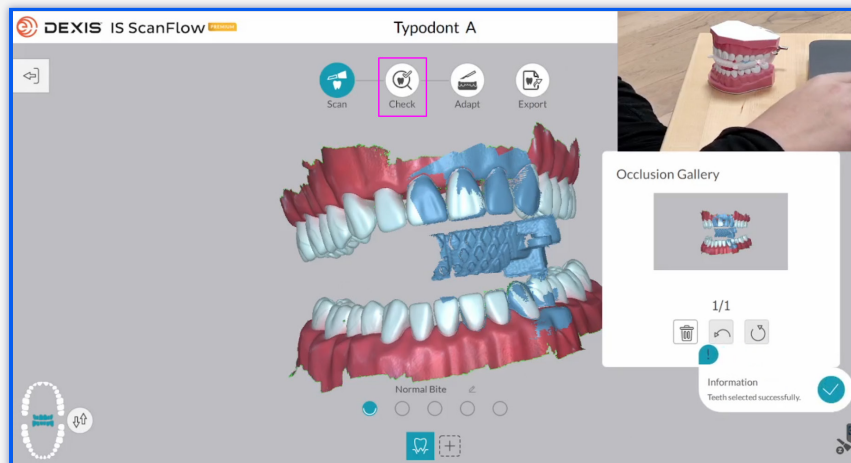

Exporting STL files

Step 01

On the Refine Analysis screen, select the Resolution option STD (standard preferred).

Note: Below each option states the recommended use case for each resolution.

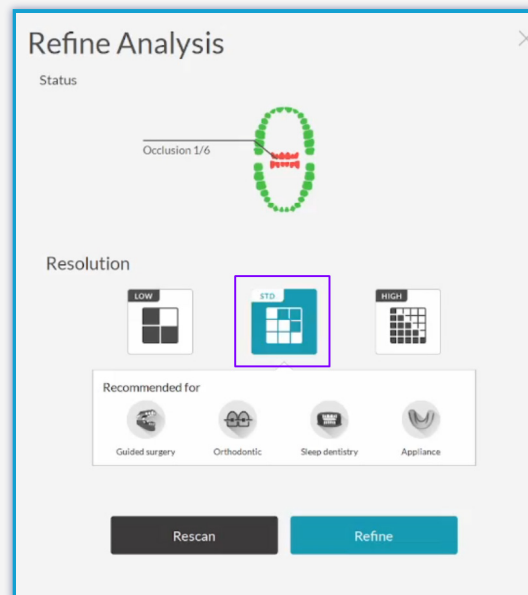

Step 02

After the scans have been refined (post-processing), ensure that the arches still look well aligned, and proceed by pressing the Export button.

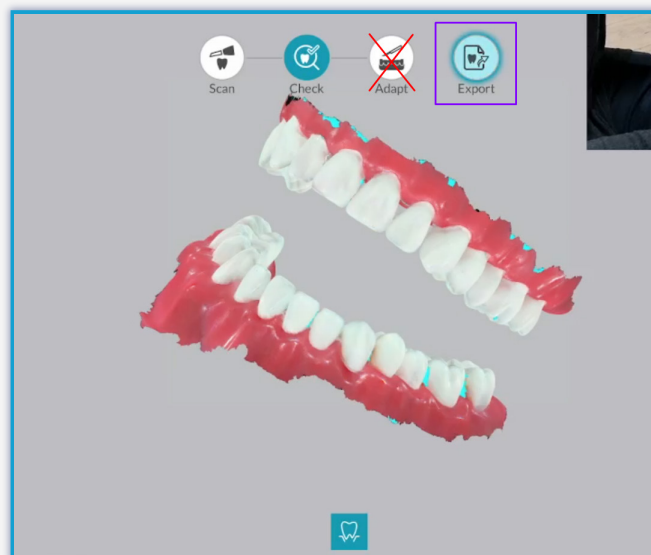

Step 03

On the Export screen, press the Save As button (floppy disk icon) to save the STL files locally onto your hard drive.

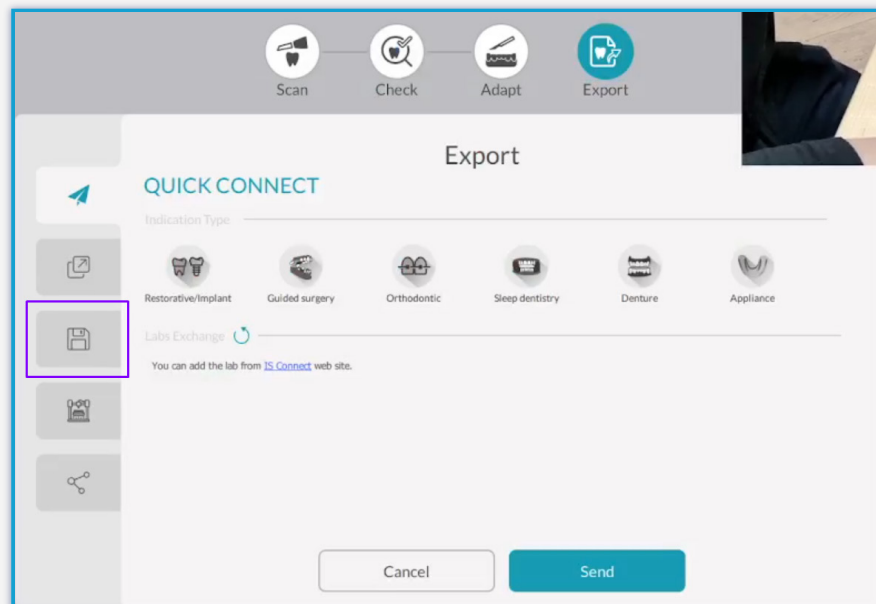

Step 04

Ensure that "Automatically open target directory after saving." is checked on so that the containing folder opens automatically.

- a. Select STL as the export format.

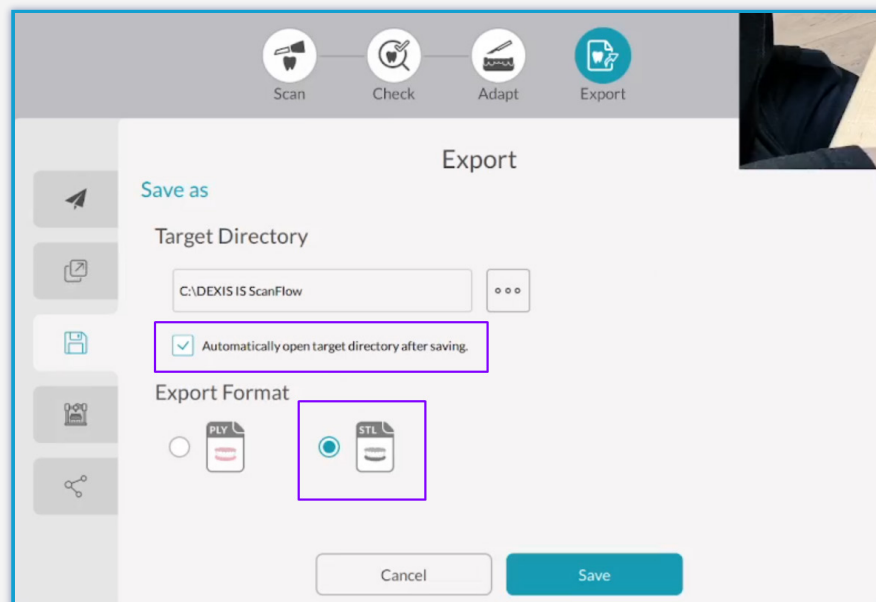

Step 05

Click "Save" and wait for the exporting process.

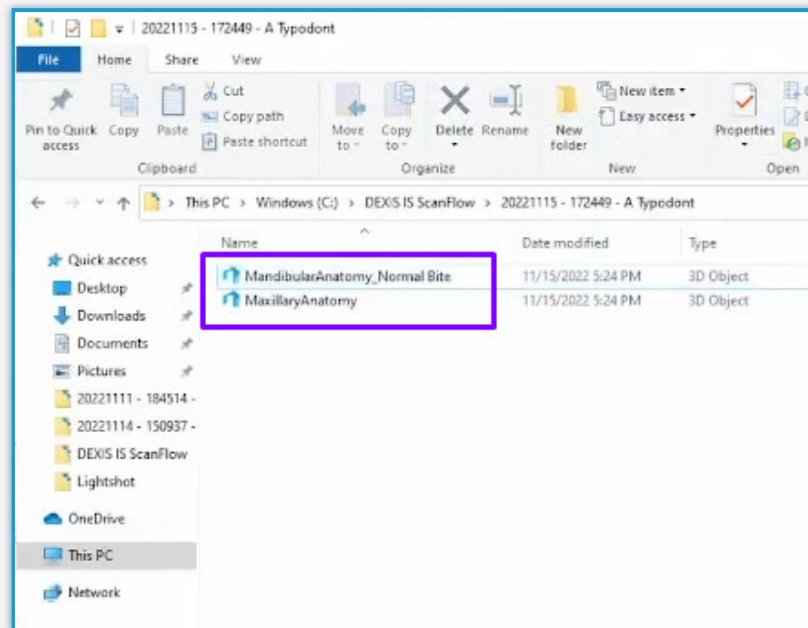

Uploading to Proclaim Connect

Step 01

Log into [Proclaim Connect](#) and follow [this link](#) for instructions on how to upload scans.